

47

STRAIGHT OUT

60

COMP. & ARR.
by
DON MENZA, ASCAP

A

Vamp $\text{♩} = 120$ *m Q*

w/TEWDR+TRPT.

B

C

CHROMATIC GLISS

D

ALTO I - Pg. 2

ALTO I - Pg 3

SOLI

HONK!!

chromatic up

Two empty musical staves at the bottom of the page.

47

60

STRAIGHT OUT

COMP. & ARR.
by
DINO MENZA ASCAP

$\text{♩} = 120$

A

B

C

D

E

F

G - 16 - **H** - 8

alto II - Pg. 2

pp 2 2 2

mp 2x to mf

J 2 2 2

K f

Soli

L

CHROMATIC GRASS

alto II - Pg. 3

Handwritten signature "Don Meyer" written across two empty musical staves.

Two empty musical staves.

Two empty musical staves.

Ten **47** (SOLO)

60

Don Menza

STRAIGHT OUT

COMP. & ARR.
by
DON MENZA AGAP

$\text{♩} = 120$

A
W/ALTO + TRPT

B

C

D

TENOR I - Pg 2 - STRAIGHT OUT

pp

TENOR I - Pg 3 -

I

J

K

L

TENOR I - Pg 4 -

M

DRUMS

Four empty musical staves, each consisting of five horizontal lines, arranged vertically.

Tempo

47

60

STRAIGHT OUT

COMP. & ARR.
by
CON MENZA ARDAP

$\text{♩} = 120$

A

B

C

CHROMATIC GLISS

D

E **F**

LATIN 4

G -16-1 **H** 8-1

MP

TENOR II - Pg 2

Tenor II - Pg 3

Four empty musical staves for additional notation.

47

60

STRAIGHT OUT

COMP. & ARR
by
DON MENZA, ASCAP

♩ = 120

T-12-A-8-B-8-C-5-

UNISON

D

E TO FLUGEL - (BUCKETS OF

F FLUGEL OR BUCKET

mp

TRETTES / OPEN

G H-16-1 H-16-1

2nd X CULT

TRPT I - Pg 2

J

K

(ff)

DRUMS
BONES

Trumpet **47**

60

STRAIGHT OUT

COMP. & ARR.
BY
DUN MENZA, ASCAP

$\text{♩} = 120$

Handwritten notes: **A** 8 **B** 8 **C** 5 UNISON

D

E TO FLUGEL OR BUCKET **F**

TRPT / OPEN **G** 16 - **H** 16 - **I**

Handwritten notes: 2nd X ONLY

J

TRPT II - Pg. 2

TRUMPET

Handwritten signature or initials.

47

60

STRAIGHT OUT

COMP. & ARR
by
DON MENZA ASCAP

$\text{♩} = 120$

1-2-A-8-B-8-C-5-1 UNISON

33

OPTIONAL

TO PLUGEL OR BUCKET

E ECHO

TRPT OPEN G-16-H-16 I 2ndx only

J

TRPT III - Pg 2

K

Drums
TRANS
CUE

47
V. RIT (SOLO)
— Maynard —

60

STRAIGHT OUT

COMP. & ARR.
by
DOY MENZA, ASCAP

A
w/ TENOR + ALTO

V TRPT - SOLO - Pg 2

V TRPT - Pg 3

DRUMS

TRBN CUE

AP

END

TRBN

GREZZ

47

60

STRAIGHT OUT

COMP & ARR.
by
DON MENZA, ASCAP

$\text{♩} = 120$

The main musical notation consists of seven staves. The first staff begins with a treble clef, a key signature of one flat (B-flat), and a 4/4 time signature. It contains a whole rest for 8 measures, followed by eighth notes with accents and slurs. The second staff is marked with a boxed 'A' and contains eighth notes with accents and slurs, and rests of 2 measures. The third staff is marked with a boxed 'B' and contains eighth notes with accents and slurs, and rests of 2 measures. The fourth staff contains a whole rest for 6 measures, followed by eighth notes with accents and slurs, and is marked with a boxed 'C' and a boxed 'D'. The fifth staff contains eighth notes with accents and slurs, and rests of 2 measures. The sixth staff contains eighth notes with accents and slurs, and rests of 2 measures, and is marked with a boxed 'E'. The seventh staff ends with a double bar line and the number 32.

TRBU I - Pg 2

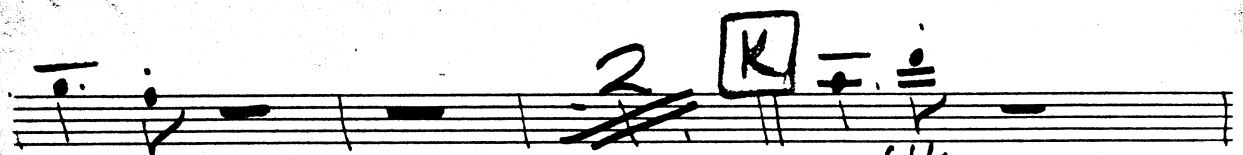
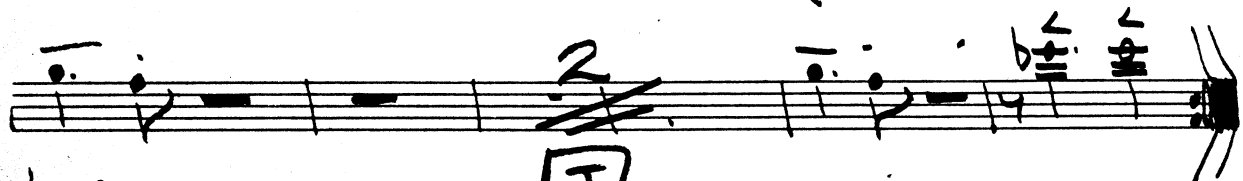

TRBN I - Pg. 3

L

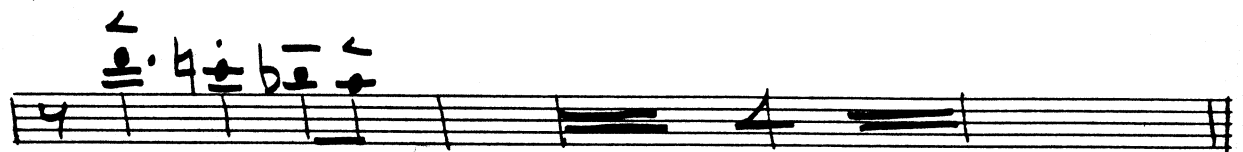
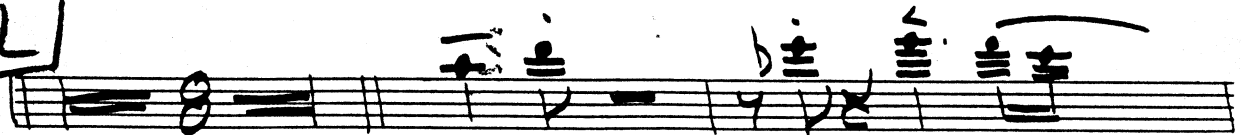

M

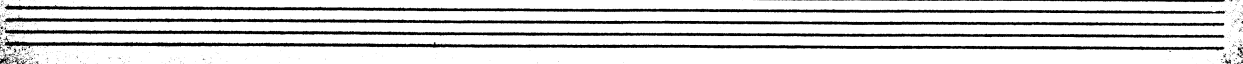
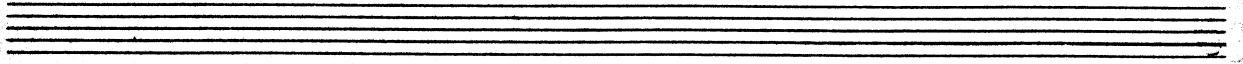
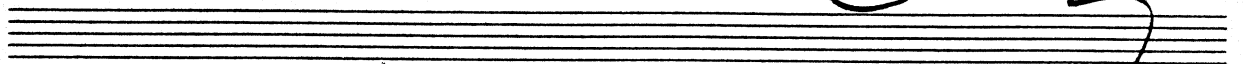

TREB 47

60

S.K.

STRAIGHT OUT

COMP. & ARR.
by
DON MENZA, ASCAP

$\text{♩} = 120$

TRBU II - Pg. 2

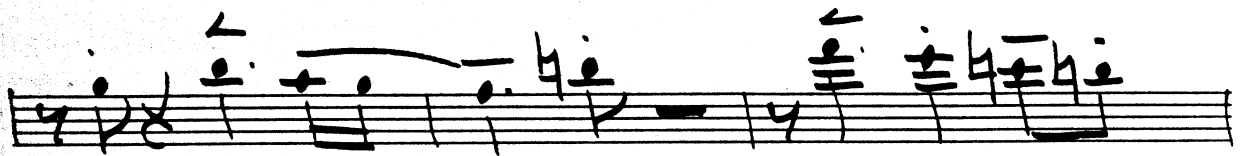
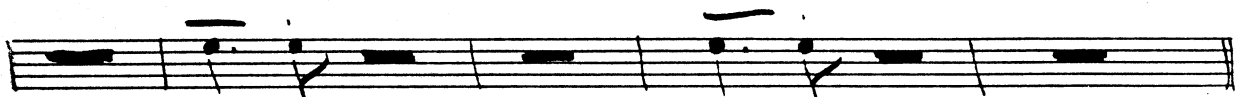
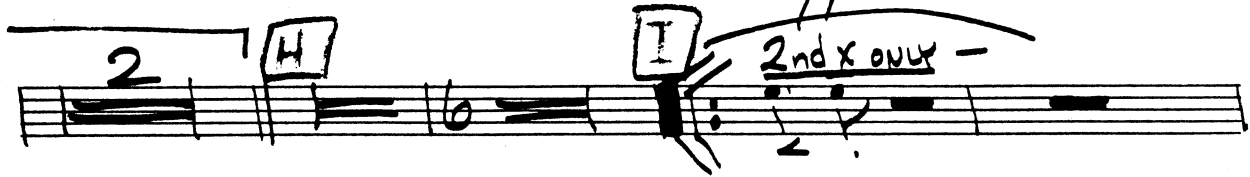
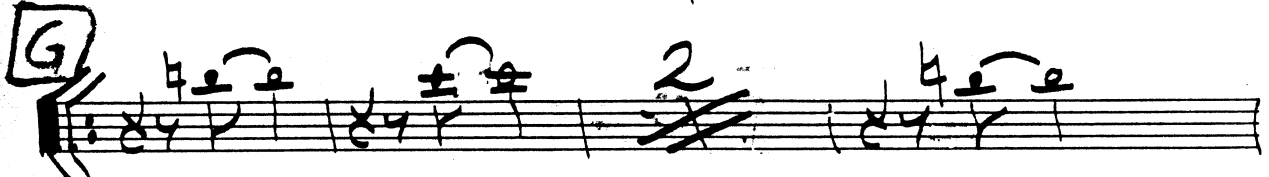

D₅

TRBU 47

60

STRAIGHT OUT

COMP & ARR.
by
DON MENZA, ASCAP

TRBU III - Pg. 2

G

H

I *2nd x only*

J

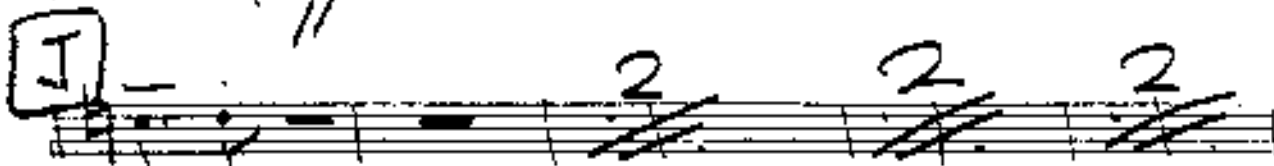

K

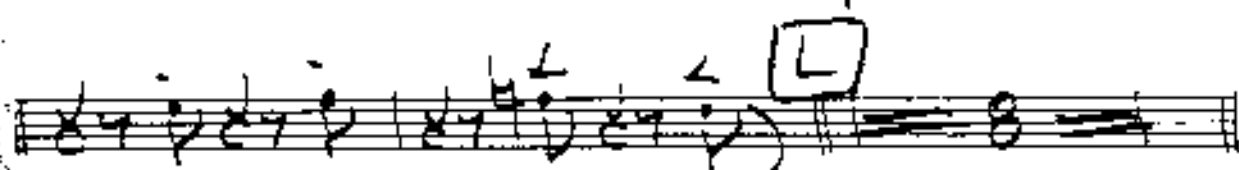
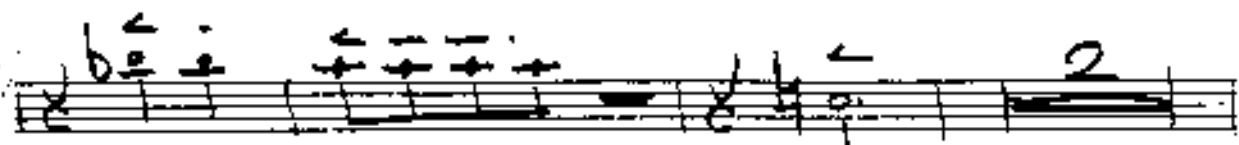

TRBU III - Pg. 3

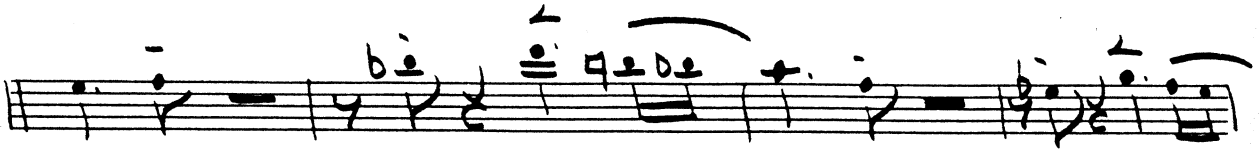

Fin
Don Menga

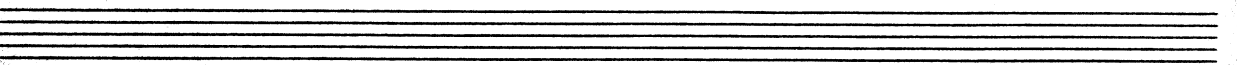
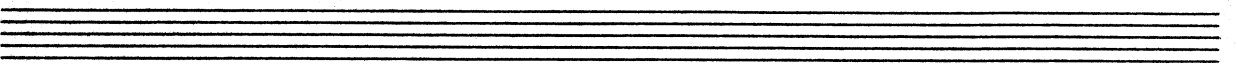
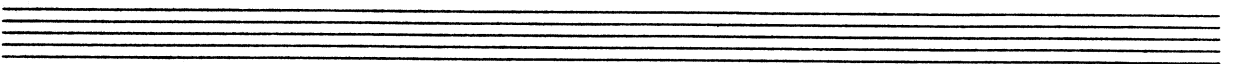
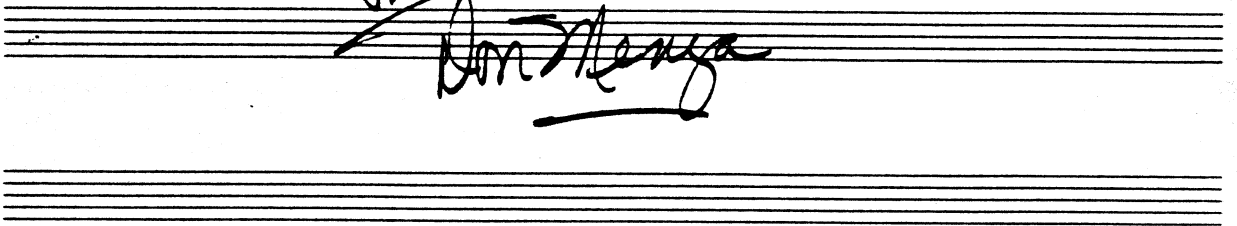

TRB 47
MAD T

60

STRAIGHT OUT

COMP. & ARR.
by
DON MENZA, ASCAP

TRBN II - Pg. 2

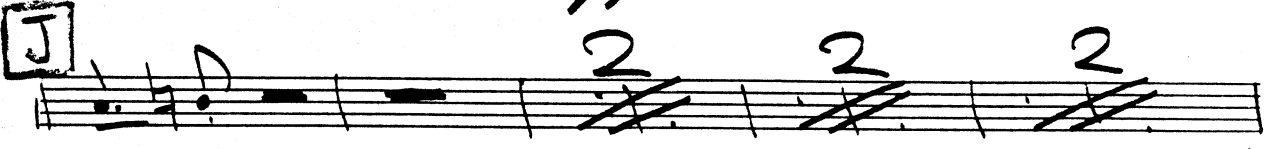
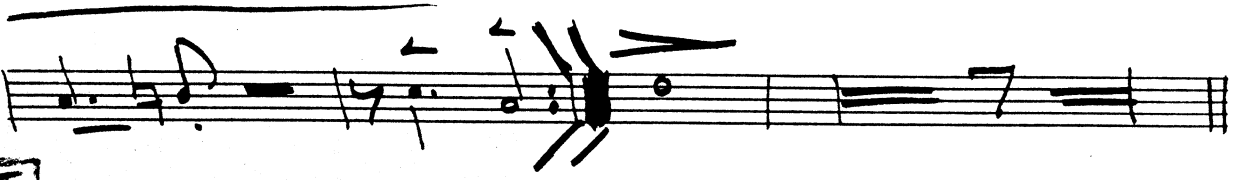
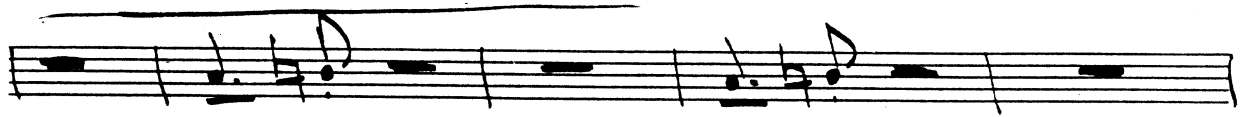
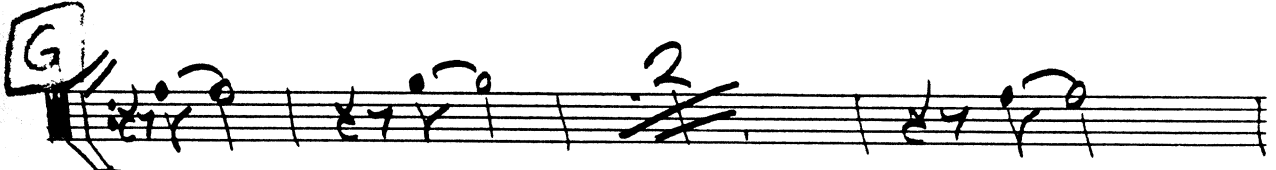
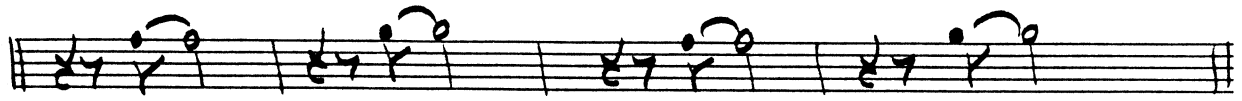

TRBN II - Pg. 3

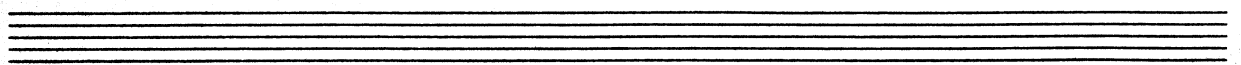
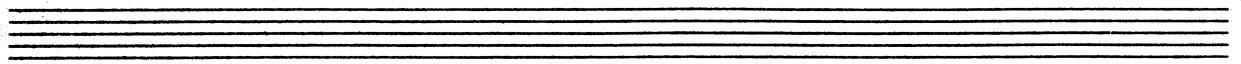
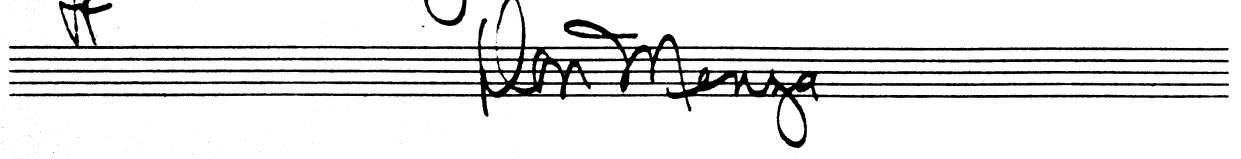
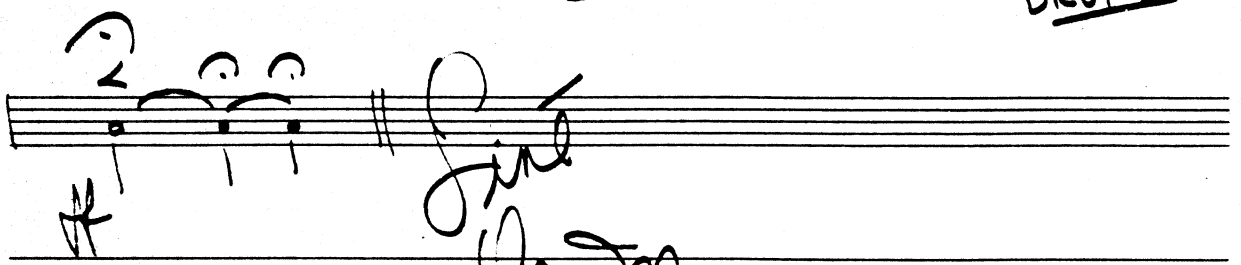

Piano/Guitar Bass

STRAIGHT OUT

COMP. & ARR.
by
DOM MENZA, ASCAP

2 3 4

Handwritten musical score for Bass, including tempo markings, dynamics, and chord changes.

Tempo: $\text{♩} = 120$

Handwritten notes: *with bass*, *bones*, *SWING*, *comp*

Section markers: **A**, **B**, **C**, **D**, **E**

Chord changes and dynamics:

- Section A: F_m $\text{G}^b6/9$ etc. F_m G^b
- Section B: F_m G^b F_m G^b
- Section C: F_m G^b F_m G^b F_m C_m^7-9 F_m^7-9
- Section D: F_m $\text{G}^b6/9$ etc. F_m G^b
- Section E: F_m $\text{G}^b6/9$ etc. F_m G^b

GUITAR - 3

Handwritten notes: $C^{\#} D^{\#} E^{\#} F^{\#} G^{\#} A^{\#} B^{\#}$ and $2^{\#} 1^{\#} 2^{\#}$. Includes a circled 'C' and some scribbled-out musical notation.

GUITAR - Pg. 4

Five empty musical staves, each consisting of five horizontal lines, with no notation present.

47
Drums
Rufus Jones

60

STRAIGHT OUT

COMP. & ARR.
by
DON MENZA ASCAP

$\text{♩} = 120$

AFRO-LATIN
SOLO

2 2 2

2 [A] 2 2

2 [B] 2 2

SOLO
FILL - INTO SWING

©
SWING JAZZ 4

[D]
LATIN

[E]

JAZZ 4

2 2 2

MICHAEL Di TORE
Bedford, Mass.

DRUMS - Pg. 2

TIME

TIME

TIME

AERO-LATIN

SWING - JAZZ 4

AERO-LATIN

LATIN

DRUMS - Pg. 3

H

SWING - JAZZ 4

I

J

K

TIME

stop time is between.

TIME

L

DRUMS - 19. 4

Handwritten signature: Don Meyer